

KEY

- Outline of Approved Scheme Ref: 15/P2070
- Proposed Facing Brickwork
- Proposed Obscured Glazing

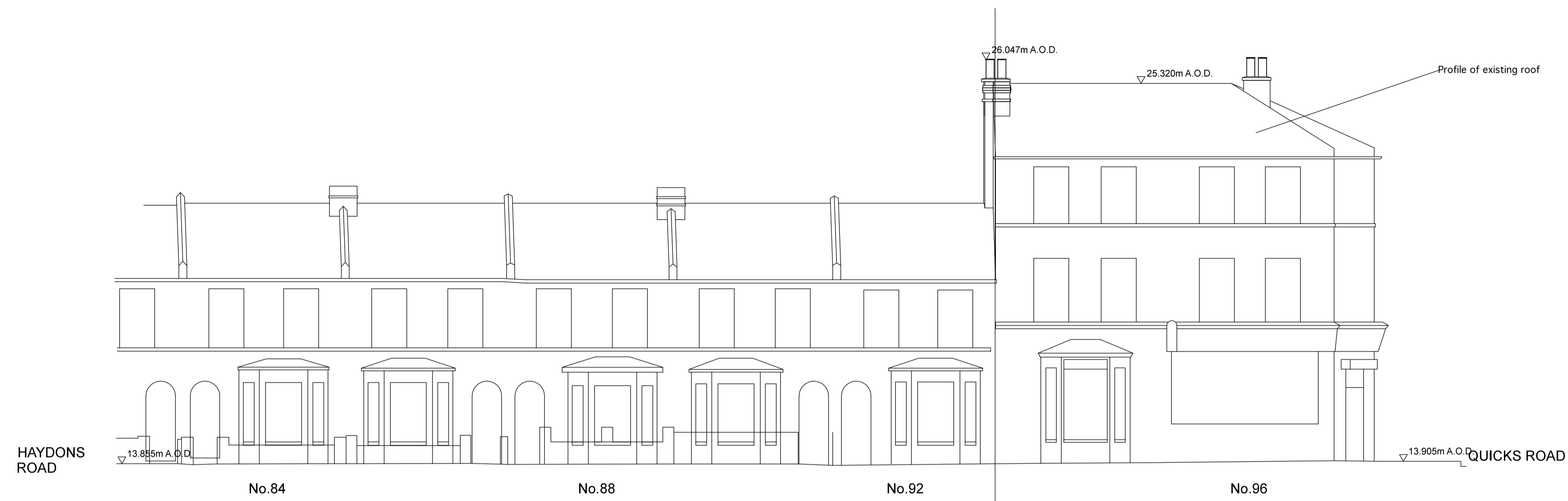

Existing East Elevation (Haydons Road)



Proposed East Elevation (Haydons Road)

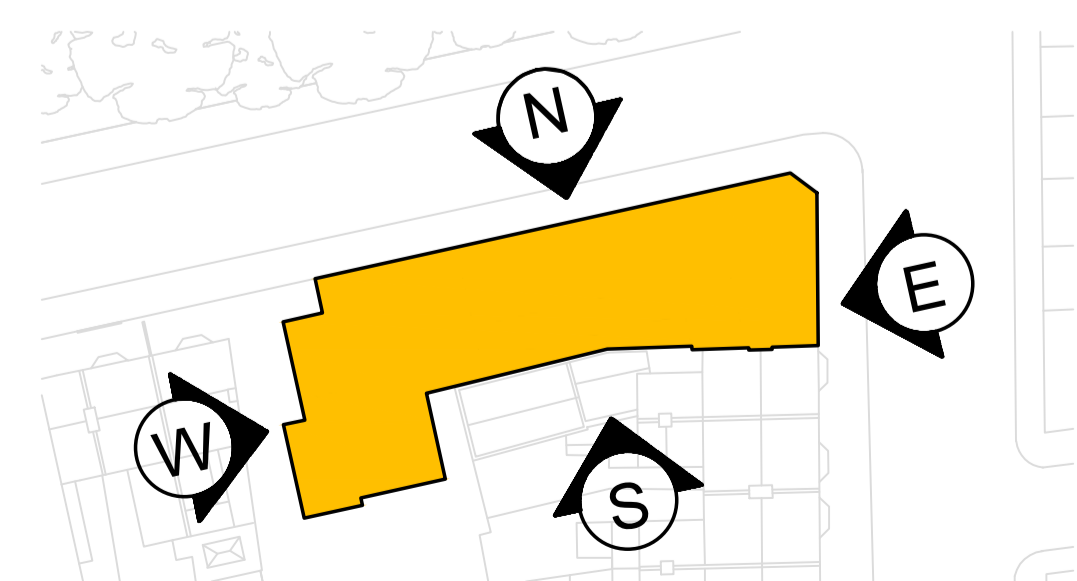

Key Plan 1:500 @A1

| | | | |
|----------|----------------|----------|----|
| REVISION | PLANNING ISSUE | 27/11/15 | JH |
| | DATE/DRAWN | | |



| | |
|---------------|------------------------------------|
| PROJECT | 94-96 HAYDONS ROAD |
| | 1-3 QUICKS ROAD |
| DRAWING TITLE | EXISTING & PROPOSED EAST ELEVATION |

| | | | |
|----------------|----------|-------|-----------|
| DATE | NOV 2015 | SCALE | 1:100 @A1 |
| DRAWN | JH | CHECK | TR |
| STATUS | PLANNING | | |
| JOB NUMBER | AI-2232 | | |
| DRAWING NUMBER | QK-201 | REV | - |

This page is intentionally left blank